a 2014 0072

The invention relates to compounds of formula (I):

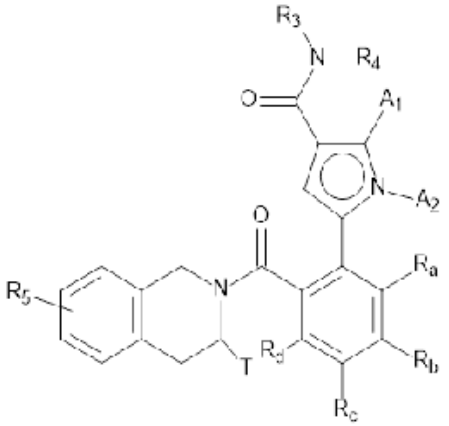

(I)

wherein A_1, A_2, R_a, R_b, R_c, R_d, R_3, R_4, R_5 and T are as defined in the description.
The invention also relates to a process for the preparation of compounds of formula (I), pharmaceutical compositions comprising a compound of formula (I) and use of a compound of formula (I) or an addition salt thereof with a pharmaceutically acceptable acid or base for the treatment of cancer types, autoimmune diseases and diseases of the immune system.

Claims: 26