Compounds of formula (I):

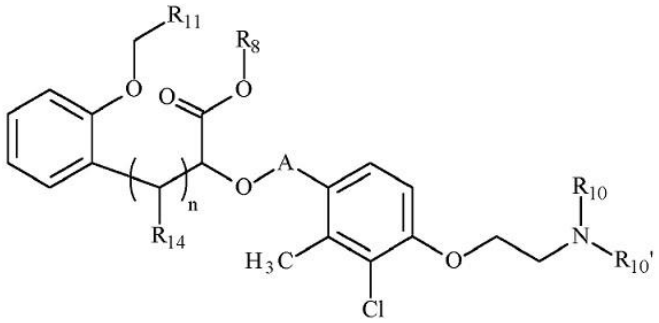

(I)

wherein R1, R2, R3, R4, R5, R6, R7, R8, R14, A and n are as defined in the description. Medicaments.